RESEARCH ARTICLE

Signal Strength-Based Alien Drone Detection and Containment in Indoor UAV Swarm Simulations

Ghulam E Mustafa Abro[1,*], **Zain Anwar Ali**[2] **and Ayman M Abdallah**[1,3]

[1] Interdisciplinary Research Centre for Aviation and Space Exploration (IRCASE), King Fahd University of Petroleum and Minerals (KFUPM), Dhahran 31261, Kingdom of Saudi Arabia
[2] Electronic Engineering Department, Maynooth International Engineering College (MIEC), Maynooth University, Maynooth, Co. Kildare, Ireland
[3] Aerospace Engineering Department, King Fahd University of Petroleum and Minerals (KFUPM), Dhahran 31261, Kingdom of Saudi Arabia

Abstract

A Novel simulation framework using autonomous drones is used to locate and reduce unauthorized drones in interior environments. The recommended method uses Received Signal Strength Indicator (RSSI) to identify an alien agent drone, which has different signal characteristics than the approved swarm of UAVs. Real-time threat detection is possible with this technology. After detecting the drone, the swarm organizes itself to encircle and contain it for 20 seconds, rendering it immobilized, before the swarm returns to its original formation. This unique solution uses RSSI to quickly identify and mitigate enclosed area concerns. It provides a reliable and effective indoor drone security solution. The simulation results show that the approach works in critical environments such as warehouses, laboratories, and other secure indoor facilities. This study advances unmanned aerial system (UAS) autonomous swarm intelligence and security procedures.

Keywords: autonomous drone swarms, RSSI, indoor security, unmanned aerial vehicle (UAVs) and mitigation.

Academic Editor:
Quanmin Zhu

Submitted: 13 September 2024
Accepted: 21 September 2024
Published: 23 September 2024

Vol. 1, **No.** 2, 2024.
10.62762/TIS.2024.807714

***Corresponding author:**
Ghulam E Mustafa Abro
Mustafa.abro@ieee.org

1 Introduction

In recent years, drone technology has grown globally. Technological advances have expanded drone uses to indoor and outdoor use. These applications include security, entertainment, infrastructure inspection, rescue, and leisure [1–3]. Most of these applications require drones to operate autonomously or substantially autonomously. Autonomous drone flight requires continuous position tracking for safety and efficiency. Ground control stations or supporting equipment accurately locate the drone and send this information to its internal navigation system [4]. A single drone can do small-scale tasks, but size, sensor, and computational limits make handling large-scale missions difficult. Using numerous drones reduces mission failures, shortens operational times, and allows for multitasking. A comprehensive survey of UAV civil applications and key research challenges confirms that multi-UAV systems are increasingly

Citation
Abro, G., E., M., Ali, Z., A. & Abdallah, A., M. (2024). Signal Strength-Based Alien Drone Detection and Containment in Indoor UAV Swarm Simulations. *ICCK Transactions on Intelligent Systematics*, 1(2), 69–78.

© 2024 ICCK (Institute of Central Computation and Knowledge)

adopted across diverse mission scenarios [5]. They improve drone coordination, collective intelligence, and adaptation to changing environments. The Swarm design improves drone resilience and adaptability for mission requirements. A swarm of drones denotes a synchronised assembly of autonomous aerial vehicles that work in unison, exchanging data and responsibilities to accomplish a shared goal. Swarm operations are most effective when each drone can autonomously take off, do its duty, and return to base without human involvement [6].

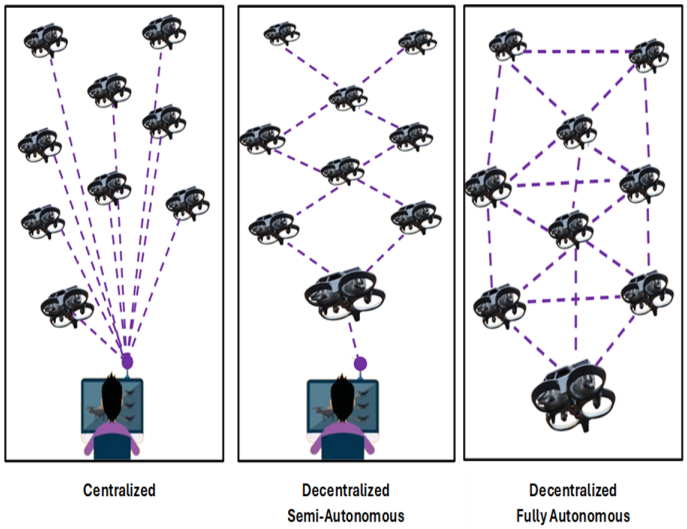

Figure 1. UAV swarm technology types.

In a swarm, drones make judgments based on information from nearby neighbors. Figure 1 displays market-available UAV swarm technology. In a centralized semi-autonomous swarm, drones depend on a central controller for decision-making, synchronised restricted autonomy for local activities, hence rendering it susceptible to controller failure. A decentralized semi-autonomous swarm allocates control among drones, facilitating local decision-making and enhancing resilience, yet still necessitates external input for overarching tasks. A decentralized, completely autonomous swarm functions without human oversight, with each drone making independent, real-time decisions to guarantee dynamic task distribution, self-sufficiency, and adaptability during missions. A sophisticated control system is needed to detect an alien drone in an enclosed space. This system must be able to give accurate instructions to one agent drone and coordinate multiple agents in real time. This system uses agent-specific controllers and a central server to calculate moves and combine data [7, 8].

Outdoor, global position sensor (GPS) and inertial measurement units (IMUs) are utilized to track the drone's whereabouts. This strategy is impractical indoors and where GPS signals are lacking. Vision-based drone localization in locations without GPS signals has significant limitations. Drone flying vibrations may degrade image data and cause inaccurate position estimates. Vision-based methods also degrade in low light or when the drone's view is blocked, reducing location accuracy, and high-resolution cameras with real-time data processing require expensive hardware. An alternative and cost-effective approach leverages radio frequency (RF) signals for drone detection and identification: by analyzing the signal characteristics of each agent in the network, unauthorized drones can be identified through hierarchical learning applied to RF fingerprints [9], which forms the conceptual basis for the RSSI-based detection strategy adopted in this work. Preventing accidents, processing restrictions, and faulty GPS signals make UAV movement in dynamic indoor environments harder. A quadrotor UAV autonomous control system is introduced in this work. The system uses on-board sensors and Received Signal Strength Indicator (RSSI)-based relative localization for real-time navigation, collision avoidance, and alien agent recognition without external localization equipment. A control center processes information for all drones in the swarm. This centralized control makes drone management robust. This architecture lets the system use data from all UAVs to make the best decisions and function well. When the swarm detects a hostile drone, they form a circle around it to slow it down. The study aims to improve indoor drone security through the creation of an innovative simulation framework that uses autonomous drones to identify and eliminate unauthorized or alien drone agents in enclosed spaces. The issue pertains to the escalating danger of alien drones penetrating critical indoor environments, including warehouses, laboratories, and guarded buildings. Conventional security protocols find it challenging to address the intricacies of real-time threat identification in these environments, especially with the rising presence of unmanned aerial systems (UAS). The suggested approach utilizes Received Signal Strength Indicator (RSSI) technology to identify unauthorized drones based on their signal attributes, enabling a swarm of authorized UAVs to automatically discover, encircle, and neutralize the invader. This study offers a strong security solution while enhancing swarm intelligence and autonomous drone functionalities for essential interior settings.

The subsequent sections of this document are organized in the following manner. Section 2 provides an overview of the existing research on the UAV swarm. Section 3 explores the technique utilized in this investigation. Section 4 provides an exposition of the findings and analysis of the study. The paper is concluded in Section 5.

2 Related Research Work

With an emphasis on spotting possible dangers, this section examines the pertinent studies on the use of UAVs in swarm topologies for interior reconnaissance missions. The conversation is structured based on the subsequent research domains: The topics of interest discussed within this section are: (a) coordination of UAV swarms, (b) exploration in indoor environments, (c) avoiding collisions, and (d) identifying threats. UAV swarms are an innovative method of utilizing drone technology, where numerous drones work together and synchronize their operations to accomplish shared objectives. The utilization of this cooperative strategy provides notable benefits compared to individual drones, resulting in the rapid expansion of research in the field of UAV swarms. Recent research has surveyed the fundamental challenges and constraints of micro air vehicle swarms [10], while military applications of UAV swarm technology have also been analyzed [11], collectively demonstrating the broad scope and growing maturity of swarm drone systems. Recent research has focused on velocity and location estimates for indoor and GPS-denied localization [12–14]. Vision-based algorithms and sensor fusion are prominent indoor drone localization and velocity estimation methods. Sensor fusion integrates drone sensors to make accurate estimates. IMUs, LiDAR, ultrasonic, infrared, and RSSI sensors are examples. Youn et al. [15] provide a novel navigation method for autonomous Micro Aerial Vehicles. This system uses 2D LiDAR and an RGB-D camera to correctly locate MAVs and detect obstructions. The article shows the usefulness of affordable sensors, but the RGB-D camera may struggle in low light and the LiDAR range may be limited in larger interior settings. Famili and Park [16] use speaker-generated ultrasonic acoustic signals to properly locate and move drones inside structures. This method is cheaper than visual cue-based ones.

However, noise and interference can affect these signals. Safaei and Sharf [17] use ultra-wideband (UWB) signals to estimate indoor UAV velocity. They solve noise and interference issues. It requires a Vicon mission capture system as ground-truth, which may not be available. The proposed solution was tested experimentally. Another study [18] offers using a microphone array to assess location and velocity using acoustic inertial measurement. This method outperforms UWB-based systems. Effective collision avoidance is essential for UAV swarm safety. Decentralized swarm navigation has been proposed by Horyna et al. [20] for challenging outdoor search and rescue missions. Similarly, Durdu and Kayabaşı [21] employ consensus-based virtual leader tracking to guide swarms toward targets while preserving formation, achieving decentralized coordination without relying on a physical leader UAV. Beyond navigation and coordination, autonomous UAV threat detection has also advanced significantly through machine learning and computer vision. For instance, Brust et al. [19] proposed a framework that coordinates a swarm of "loyal wingman" drones to autonomously and cooperatively defend against threats by integrating finite state machines, behavior trees, and advanced control techniques. Although substantial progress has been made in UAV swarm coordination, indoor navigation, collision avoidance, and threat detection, effectively integrating all these capabilities into a unified indoor swarm drone system remains highly challenging.

This study presents a Fractional Order PID (FOPID) autonomous control system to fill this gap. According to MATLAB and Simulink software simulations, the suggested system uses on-board sensors and RSSI-based localization to travel indoors effectively and detect hazards with appropriate algorithms, enabling completely autonomous UAV swarm operations for indoor threat assessment. Before one may jump to methodology section, please understand the concept of RSSI first. RSSI quantifies the power level received by a wireless device from a transmitting source, commonly employed in radio communications to denote signal strength. It assesses the strength of the signal between two devices, such as drones or wireless transmitters. RSSI values can be utilized to identify an alien drone by assessing the signal intensity from unfamiliar or unauthorized sources. As the drone approaches or retreats from the detection system, the RSSI value varies, enabling the system to approximate its distance. Utilizing a network of several detectors, triangulation methods can be applied with differing RSSI measurements to accurately determine the position of the alien drone

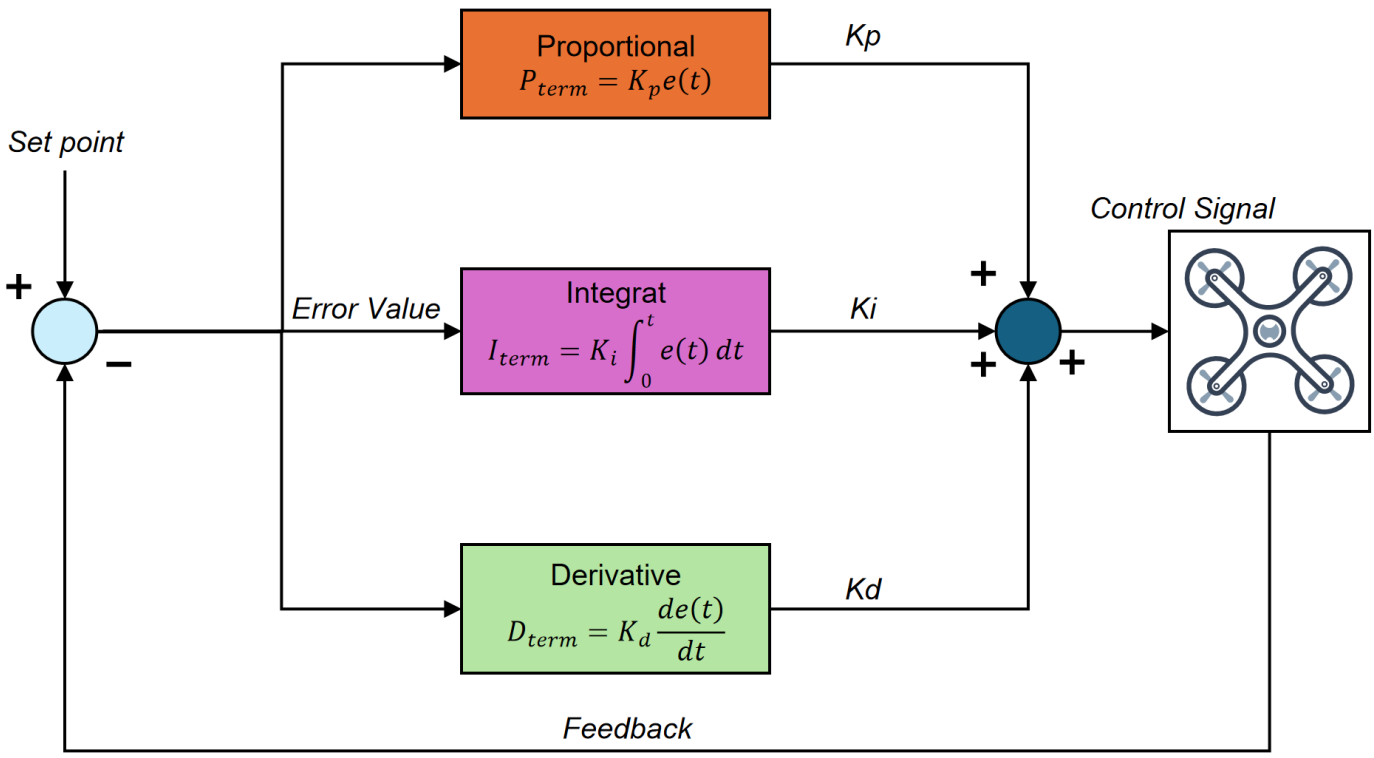

Figure 2. Block diagram of proportional-integral-derivative (PID) control system.

and monitor its trajectory. This approach effectively identifies unauthorized drones or those not affiliated with a recognized network.

3 Methodology

This paper proposes an automated swarm control system that can detect and contain unauthorized drones based on signal strength. Proportional-Integral Derivative (PID) and Fractional Order PID (FOPID) controllers activated by RSSI values control a few UAVs in an indoor setting. Alien drones are contained using RSSI data. The suggested method uses a swarm of RSSI-equipped UAVs to measure signal strength. Each UAV may operate alone and communicate with others. The control system has two phases. The RSSI-based first stage is meant to detect alien drones. Second, implement a containment strategy using PID and FOPID controllers.

3.1 Detection Mechanism

The RSSI measurements are constantly examined to identify any deviation from the anticipated range. An alien drone is detected when the received signal strength indicator (RSSI) value of any unmanned aerial vehicle (UAV) deviates significantly from the rest of the group. Let $RSSI_i$ be the $RSSI$ value of the $i-th$ UAV. Thus, the detection criterion can be defined as:

$$|RSSI_i - RSSI_{mean}| > \Delta RSSI \tag{1}$$

where $RSSI_{mean}$ is the average $RSSI$ value of all $UAVs$ in the swarm and $\Delta RSSI$ is a predefined threshold.

3.2 Control Design

Upon detection of an alien drone, the swarm control system is activated to contain the detected drone using PID and FOPID controllers.

The Proportional Integral Derivative (PID) controller for each UAV is defined in equation (2) and the block diagram is shown in Figure 2.

$$u(t) = K_p e(t) + K_i \int_0^t e(\tau)d\tau + K_d \frac{de(t)}{dt} \tag{2}$$

where fractional order PID (FOPID) controller extends the PID by incorporating fractional calculus, defined as:

$$u(t) = K_p e(t) + K_i D^{-\lambda} e(t) + K_d D^{\mu} e(t) \tag{3}$$

where $D^{-\lambda}$ and D^{μ} are the fractional integral and derivative operators, and λ and μ denote the orders of the integrator and differentiator, respectively. The block diagram has been shown in Figure 3.

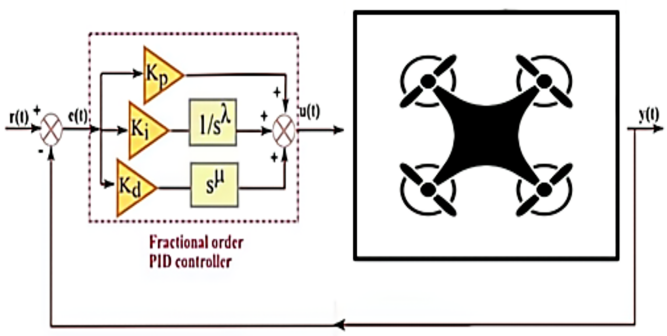

Figure 3. Block diagram of fractional order PID control system.

4 Software Simulations

This section showcases the simulation outcomes of the autonomous swarm control system, which utilizes a PID and Fractional Order PID (FOPID) approach, to detect and confine foreign drones by analyzing RSSI values. The simulations are performed within a MATLAB environment. This study simulates a scenario in which a swarm of number of unmanned aerial vehicles (UAVs) operates within a controlled indoor environment. The UAVs are outfitted with RSSI sensors to ascertain the signal intensity emitted by other drones. The PID and FOPID controllers are activated by RSSI values to identify and confine any foreign drone within a circular arrangement. The performance of both controllers is assessed using various measures, including Detection Time, Containment Time, Formation Stability, and Control Effort. To optimize performance, PID and FOPID controller parameters are modified. The optimized parameters used in the simulations are listed in Table 1.

Table 1. Optimized parameters for PID and FOPID control.

Parameter	Value (PID)	Value (FOPID)
K_p	1.2	1.5
K_i	0.01	0.05
K_d	0.5	0.7
λ	–	0.9
μ	–	0.8

4.1 Containment Strategy

Upon detection of an alien drone, the containment plan is immediately activated. The swarm of unmanned aerial vehicles (UAVs) autonomously reconfigures into a circular formation around the identified threat to restrict its movement. Each UAV's position within this containment formation is precisely regulated using either a PID or FOPID controller. The control input for each UAV is computed based on minimizing the error signal $e_j(t)$ to maintain the circular formation. The overall methodology of the containment strategy is illustrated in Figure 4.

The desired position coordinates for the j-th UAV in the circular formation are calculated as:

$$x_{\text{desired}j} = x_0 + R\cos\left(\frac{2\pi j}{n}\right)$$
$$y_{\text{desired}j} = y_0 + R\sin\left(\frac{2\pi j}{n}\right)$$

where (x_0, y_0) represents the position of the alien drone, R is the radius of the containment circle, and j denotes the index of the UAV in the circular formation $(j = 1, 2, \ldots, n)$.

The error signal for each UAV, which serves as the input to the controller, is computed using the Euclidean distance between its current position and the desired position:

$$e_j(t) = \sqrt{(x_j(t) - x_{\text{desired}j})^2 + (y_j(t) - y_{\text{desired}j})^2} \tag{4}$$

The key performance metrics used to evaluate the containment strategy, along with their symbols, are defined in Table 2.

Table 2. Symbols and description of performance metrics.

Symbols	Description
T_s	Timestep in seconds
T_d	Detection time in seconds
T_c	Containment time in seconds
$RSSI_{max}$	Maximum Value for RSSI
$St_{measure}$	Stability measure
C_{effort}	Control Effort Measure

Prior to the detection of the unauthorized drone, Figures 5 and 6 illustrate the control effort and formation stability of the UAV swarm for PID and FOPID respectively. The control effort, quantified as the cumulative value of the absolute control signals, demonstrates how the PID or FOPID controller modifies the UAV positions to sustain the formation. The initial positions of the 10 UAVs in the PID-based swarm and their corresponding RSSI values over the first 10 timesteps are visualized in Figure 7. At first, the UAVs are placed in a 10×10 area in a

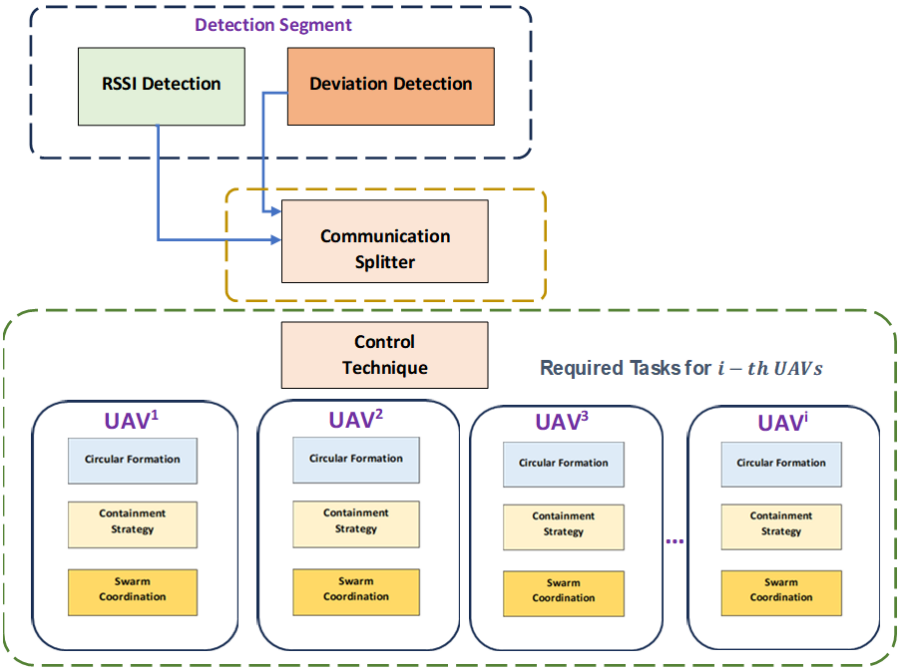

Figure 4. Block diagram of proposed approach.

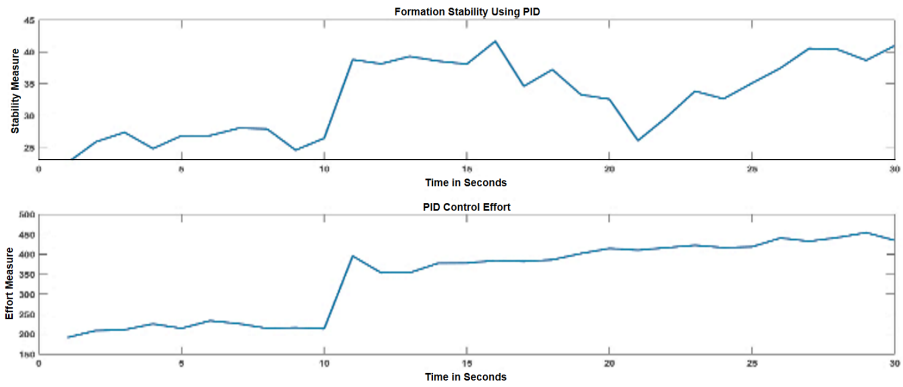

Figure 5. PID control effort and stability before alien drone detection.

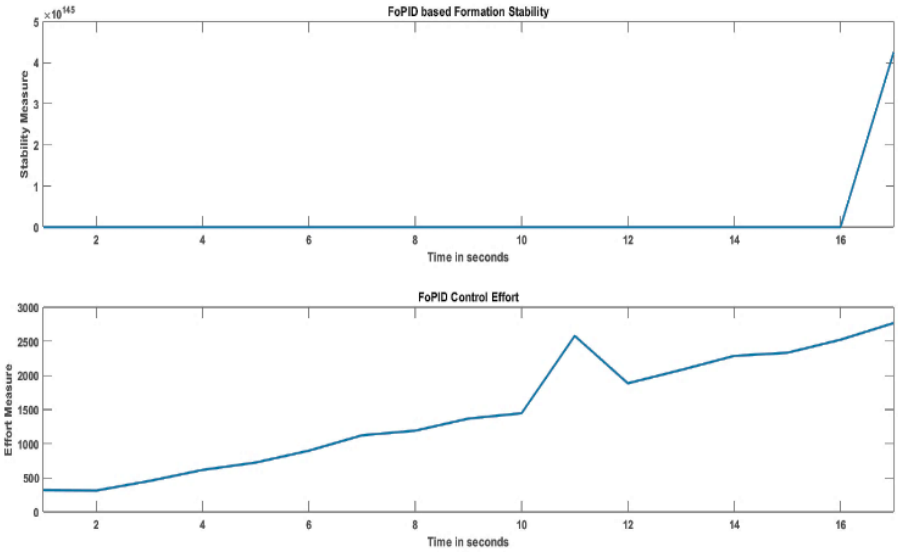

Figure 6. FOPID control effort and stability before alien drone detection.

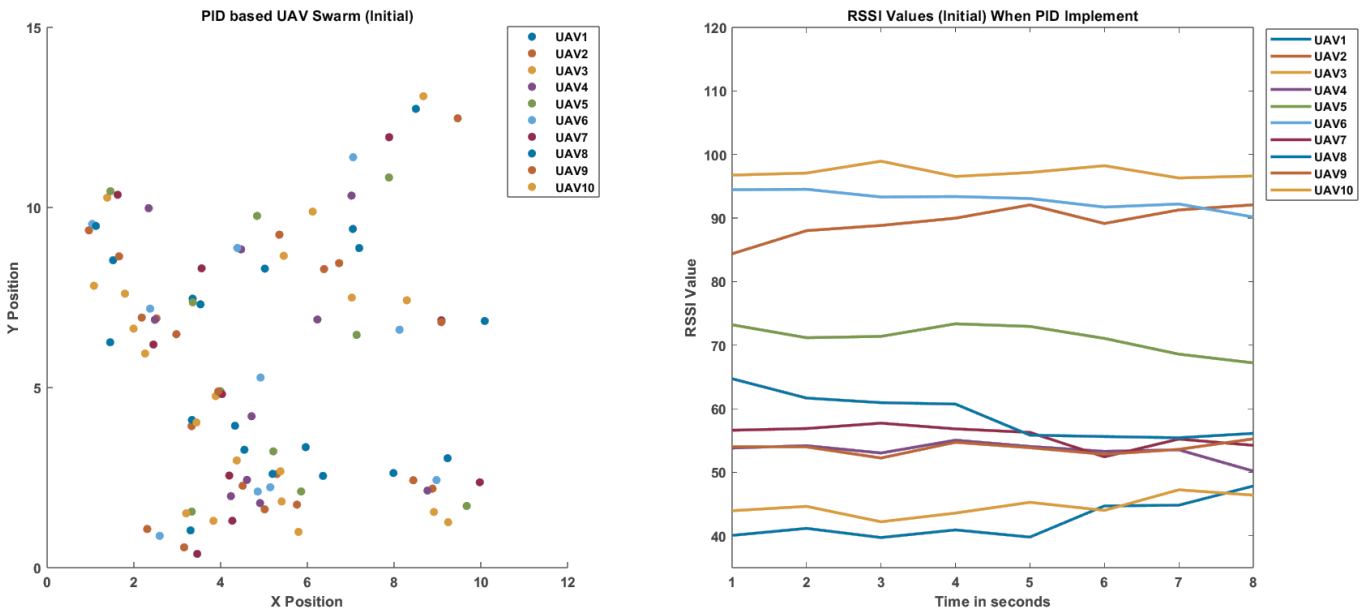

Figure 7. PID-based UAV swarm and RSSI values before alien drone detection.

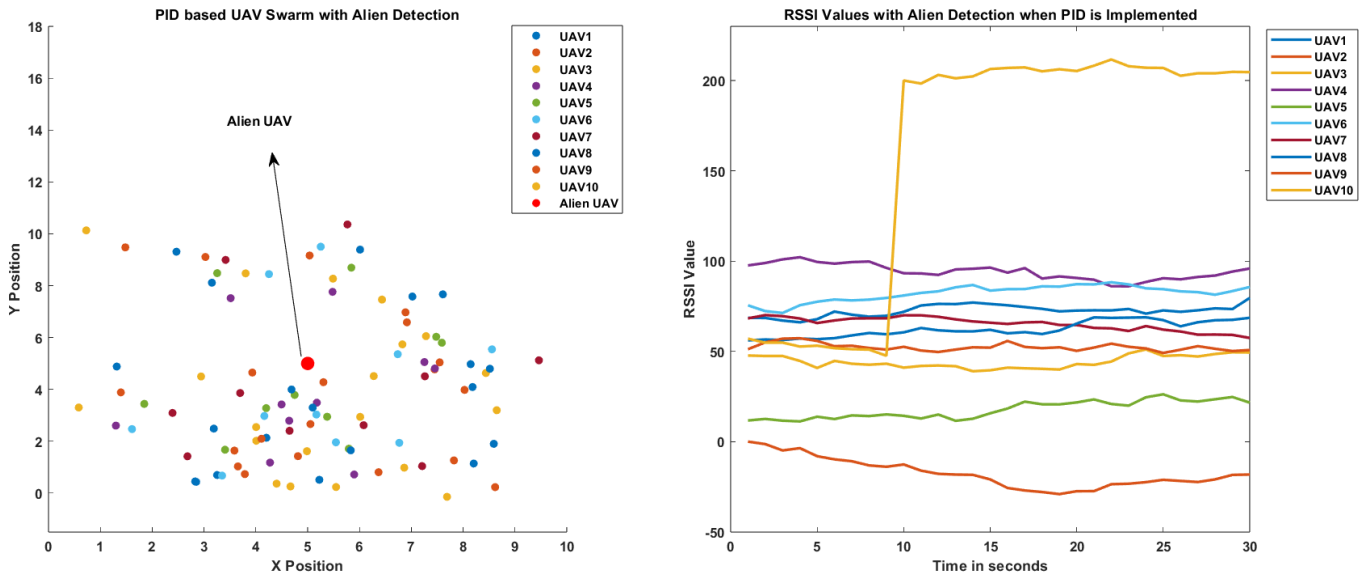

Figure 8. PID-based UAV swarm and RSSI after alien drone detection.

random manner, and their RSSI values experience minor fluctuations caused by random noise. Each drone's control algorithm uses the average RSSI.

The formation stability is quantified by calculating the standard deviation of the UAV positions, which provides a measure of how consistently the swarm maintains its formation. Figure 7 illustrates the positions of the PID-based UAV swarm at timestep 10 after the detection of the alien drone. In addition, it presents the RSSI values of the swarm throughout the entire simulation. When the alien drone is detected, indicated by a significantly higher RSSI value, the swarm successfully forms a circular containment formation around it at timestep 10. The containment formation becomes fully stabilized within 20 seconds ($T_c = 20$). The RSSI values indicate the moment of detection and the subsequent stabilization process as the UAVs adjust their positions. The simulation results of the UAV swarm control system using Fractional-Order PID (FOPID) are shown in Figures 8 and 9. Figure 8 presents the initial positions of the 10 Unmanned Aerial Vehicles (UAVs) within a 10×10 region, along with their corresponding Received Signal Strength Indicator (RSSI) values during the first 10 time intervals.

The Unmanned Aerial Vehicles (UAVs) are initially

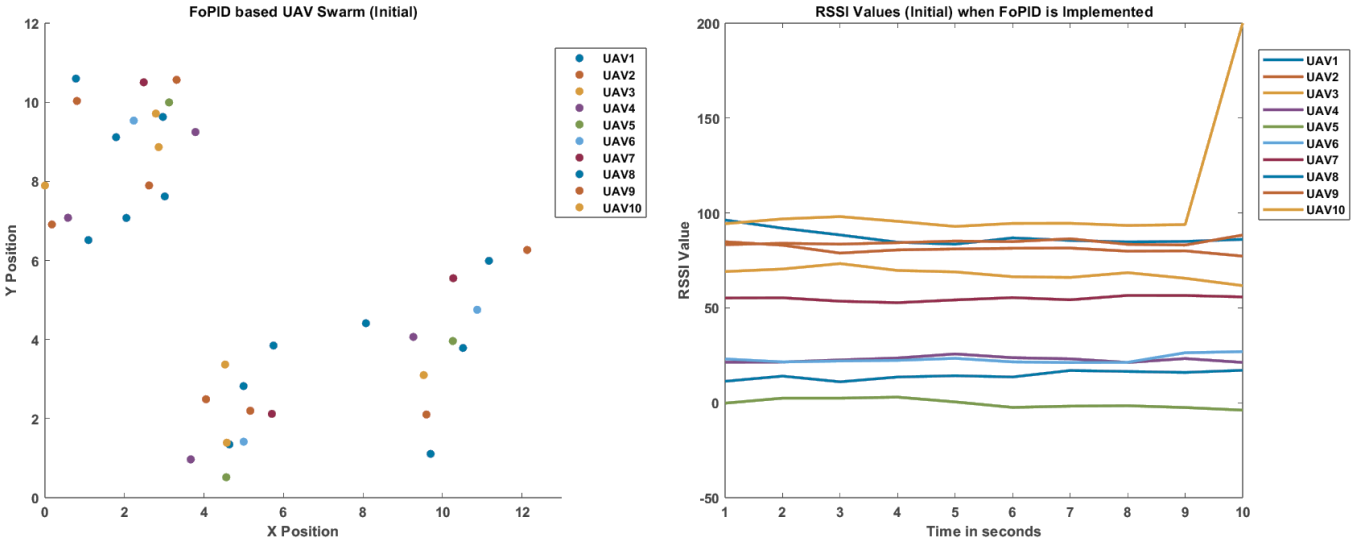

Figure 9. FoPID-based UAV swarm and RSSI before alien drone detection.

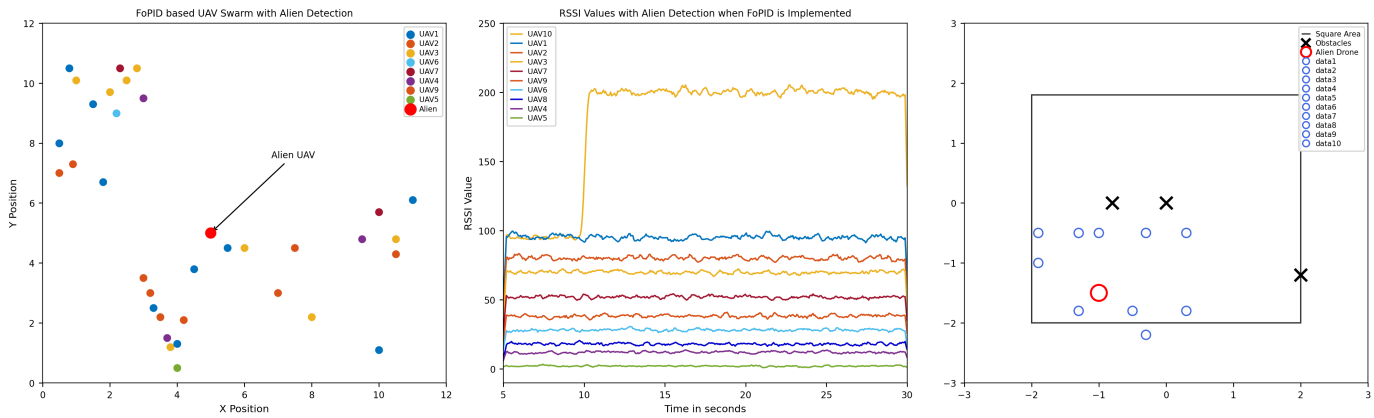

Figure 10. FoPID based UAV swarm and RSSI values after alien drone detection & circular formation (Click here to see the video).

distributed in a random manner, and their Received Signal Strength Indicator (RSSI) values experience modest fluctuations because of noise. Figure 10 illustrates the positions of the UAVs and the RSSI values during the whole simulation, with a specific focus on the detection of the alien drone at timestep 10. The alien drone, which has a notably elevated RSSI value, prompts the swarm to assemble in a circular formation to enclose it. The RSSI values indicate the occurrence of this detection event and the following stabilization when the UAVs modify their positions.

The formation stability, as indicated by the standard deviation of UAV placements, first declines because of the rapid maneuver. However, it subsequently stabilizes once the containment is achieved, so showcasing the efficacy of the FOPID control system in both preserving the formation and adjusting to new demands. Whereas the control effort, quantified as the cumulative value of the absolute control signals, demonstrates how the FOPID controller modifies the UAV positions in order to sustain the formation in Figure 10. The slightly increasing control effort of FOPID over time reflects its active adaptation to maintain tighter formation precision, a trade-off inherent to fractional-order controllers that prioritize stability over control economy.

A comprehensive quantitative comparison of the PID and FOPID controllers across all key performance metrics is presented in Table 3. Table 3 summarizes the results in terms of timestep, detection time, containment time, maximum RSSI values, stability measure, and control effort.

5 Conclusion

The comparative analysis of PID and FOPID control algorithms for UAV swarm management reveals FOPID's distinct superiority in stability and confinement precision. Both systems successfully

Table 3. Performance metrics comparison for PID and FOPID control strategies.

Control Strategy	Performance Metrics (in the presence of Alien Drone)					
	T_s	T_d	T_c	$RSSI_{max}$	$St_{measure}$	C_{effort}
PID	1	-	-	61.23	0.56	12.3
	2	-	-	62.11	0.54	13.2
	3	-	-	60.75	0.57	12.8
	–	–	–	–	–	–
	10	10	20	200	0.63	45.6
	11	10	20	198.5	0.60	40.7
	–	–	–	–	–	–
	30	10	20	195.2	0.55	35.2
FOPID	1	-	-	61.23	0.60	12.6
	2	-	-	62.11	0.64	13.2
	3	-	-	60.75	0.67	12.6
	–	–	–	–	–	–
	10	10	20	200	0.73	40.6
	11	10	20	198.5	0.82	45.7
	–	–	–	–	–	–
	30	10	20	195.2	0.87	45.9

identify and contain the alien drone; however, FOPID demonstrates markedly superior stability metrics, achieving a score of 0.87 by timestep 30, in contrast to PID's 0.55. Although it necessitates increased control effort (reaching 45.9 by timestep 30, compared to PID's 35.2), FOPID guarantees enhanced precision and stability in swarm control, rendering it the superior option for applications that require high reliability and robust performance in dynamic settings. Its improved stability and precision establish FOPID as the optimal approach for preserving swarm integrity and addressing anomalies, providing a significant advantage over PID in advanced UAV swarm operations.

Data Availability Statement

Data will be made available on request.

Funding

The authors express gratitude for the assistance rendered by the Interdisciplinary Research Centre (IRC) for Aviation and Space Exploration at King Fahd University of Petroleum and Minerals (KFUPM) in advancing this research. The project is financed by IRC for Aviation and Space Exploration as part of an internally sponsored initiative under the cost centre INAE2408.

Conflicts of Interest

The authors declare no conflicts of interest.

Ethical Approval and Consent to Participate

Not applicable.

References

[1] Adnan, W. H., & Khamis, M. F. (2022). Drone use in military and civilian application: Risk to national security. *Journal of Media and Information Warfare (JMIW)*, *15*(1), 60-70. https://ir.uitm.edu.my/id/eprint/58297/

[2] Day, D. (2017). Drones for transmission infrastructure inspection and mapping improve efficiency. *Natural Gas & Electricity*, *33*(12), 7-11. [CrossRef]

[3] Tomic, T., Schmid, K., Lutz, P., Domel, A., Kassecker, M., Mair, E., ... & Burschka, D. (2012). Toward a fully autonomous UAV: Research platform for indoor and outdoor urban search and rescue. *IEEE robotics & automation magazine*, *19*(3), 46-56. [CrossRef]

[4] Famili, A., Stavrou, A., Wang, H., & Park, J. M. (2022). Pilot: High-precision indoor localization for autonomous drones. *IEEE Transactions on Vehicular Technology*, *72*(5), 6445-6459. [CrossRef]

[5] Shakhatreh, H., Sawalmeh, A. H., Al-Fuqaha, A., Dou, Z., Almaita, E., Khalil, I., ... & Guizani, M. (2019). Unmanned aerial vehicles (UAVs): A survey on civil applications and key research challenges. *IEEE Access*, *7*, 48572-48634. [CrossRef]

[6] Awasthi, S., Fernandez-Cortizas, M., Reining, C., Arias-Perez, P., Luna, M. A., Perez-Saura, D., ... & Campoy, P. (2023). Micro UAV Swarm for industrial applications in indoor environment: A systematic literature review. *Logistics Research*, *16*(1), 1-43. [CrossRef]

[7] Zhou, Y., Rao, B., & Wang, W. (2020). UAV swarm intelligence: Recent advances and future trends. *Ieee Access*, *8*, 183856-183878. [CrossRef]

[8] Campion, M., Ranganathan, P., & Faruque, S. (2018). UAV swarm communication and control architectures: a review. *Journal of Unmanned Vehicle Systems*, *7*(2), 93-106. [CrossRef]

[9] Nemer, I., Sheltami, T., Ahmad, I., Yasar, A. U. H., & Abdeen, M. A. (2021). RF-based UAV detection and identification using hierarchical learning approach. *Sensors*, *21*(6), 1947. [CrossRef]

[10] Coppola, M., McGuire, K. N., De Wagter, C., & De Croon, G. C. (2020). A survey on swarming with micro

air vehicles: Fundamental challenges and constraints. *Frontiers in Robotics and AI, 7*, 18. [CrossRef]

[11] Xiaoning, Z. (2020, November). Analysis of military application of UAV swarm technology. In *2020 3rd International Conference on Unmanned Systems* (*ICUS*) (pp. 1200-1204). IEEE. [CrossRef]

[12] Vanhie-Van Gerwen, J., Geebelen, K., Wan, J., Joseph, W., Hoebeke, J., & De Poorter, E. (2021). Indoor drone positioning: Accuracy and cost trade-off for sensor fusion. *IEEE Transactions on Vehicular Technology, 71*(1), 961-974. [CrossRef]

[13] Pérez, M. C., Gualda, D., Vicente, J., Villadangos, J. M., & Ureña, J. (2019, September). Review of UAV positioning in indoor environments and new proposal based on US measurements. In *CEUR Workshop Proc* (Vol. 2498, pp. 267-274).

[14] Xu, S., Zhang, L., Wang, X., Chen, J., Wei, F., & Wu, Y. (2023). Indoor cooperative localization for a swarm of micro UAVs based on visible light communication. *IEEE Systems Journal, 17*(4), 6504-6515. [CrossRef]

[15] Youn, W., Ko, H., Choi, H., Choi, I., Baek, J. H., & Myung, H. (2021). Collision-free autonomous navigation of a small UAV using low-cost sensors in GPS-denied environments. *International Journal of Control, Automation and Systems, 19*(2), 953-968. [CrossRef]

[16] Famili, A., & Park, J. M. J. (2020, May). ROLATIN: Robust localization and tracking for indoor navigation of drones. In *2020 IEEE Wireless Communications and Networking Conference* (*WCNC*) (pp. 1-6). IEEE. [CrossRef]

[17] Safaei, A., & Sharf, I. (2021, June). Velocity estimation for UAVs using ultra wide-band system. In *2021 International Conference on Unmanned Aircraft Systems* (*ICUAS*) (pp. 202-209). IEEE. [CrossRef]

[18] Sun, Y., Wang, W., Mottola, L., Zhang, J., Wang, R., & He, Y. (2023). Indoor drone localization and tracking based on acoustic inertial measurement. *IEEE Transactions on Mobile Computing, 23*(6), 7537-7551. [CrossRef]

[19] Brust, M. R., Danoy, G., Stolfi, D. H., & Bouvry, P. (2021). Swarm-based counter UAV defense system. *Discover Internet of Things, 1*(1), 2. [CrossRef]

[20] Horyna, J., Baca, T., Walter, V., Albani, D., Hert, D., Ferrante, E., & Saska, M. (2023). Decentralized swarms of unmanned aerial vehicles for search and rescue operations without explicit communication. *Autonomous Robots, 47*(1), 77-93. [CrossRef]

[21] DURDU, A., & KAYABAŞI, A. (2024). Consensus-based virtual leader tracking algorithm for flight formation control of swarm UAVs. *Turkish Journal of Electrical Engineering and Computer Sciences, 32*(2), 251-267. [CrossRef]

Ghulam E Mustafa Abro earned his B.S. in Electronic Engineering with honors from Hamdard University, Pakistan, in 2016, followed by M.S. in Control and Automation from Sir Syed University in 2019, and a Ph.D. in Electrical and Electronic Engineering from Universiti Teknologi PETRONAS, Malaysia, in 2023. He is currently a Postdoctoral Fellow at King Fahd University of Petroleum and Minerals (KFUPM) in Saudi Arabia, working in the Interdisciplinary Research Centre for Aviation and Space Exploration. Dr. Abro has nearly a decade of involvement with IEEE, serving in various roles, including conference chair and reviewer for SCI indexed journals. His diverse research interests span control of underactuated systems, autonomous navigation, robotics, swarm technology, and multi-agent systems. Prior to KFUPM, he held academic and research roles at Hamdard University, Universiti Teknologi PETRONAS, and defense research institutes in Malaysia. (Email: Mustafa.abro@ieee.org)

Zain Anwar Ali earned his B.S. in Electronic Engineering from Sir Syed University of Engineering and Technology (SSUET), Karachi, in 2009, followed by an M.S. in Industrial Control and Automation from Hamdard University in 2012, and a Ph.D. in Control Theory and Engineering from Nanjing University of Aeronautics and Astronautics (NUAA) in 2017. He has held academic positions at SSUET and Hamdard University, and conducted Ph.D. research with Nanjing Strong Flight Electronics. Currently, he is an Assistant Professor at Department of Electronic Engineering Department, Maynooth International Engineering College (MIEC), Maynooth University, Maynooth, Co. Kildare, Ireland. Dr. Ali has published over 73 research articles and is a member of various international engineering bodies. He was twice selected as a Highly Talented Foreign Expert by the Chinese Ministry. He has served as Assistant Editor of SSUET Research Journal and Director of the Continuing Education Program at SSUET and participates in research collaborations funded by Pakistan's Higher Education Commission (HEC). (Email: Zainanwar.ali@mu.ie)

Ayman M. Abdallah received the B.S. and M.S. degrees in aerospace engineering from the King Fahd University of Petroleum and Minerals, Dhahran, Saudi Arabia, and the Ph.D. degree in aerospace engineering from Old Dominion University, Norfolk, VA, USA, in 2015. He is currently an Assistant Professor and the Chairperson of the Aerospace Engineering Department, King Fahd University of Petroleum and Minerals. Apart from this, he is also leading the Interdisciplinary Research Centre for Aviation and Space Exploration (IRCASE), King Fahd University of Petroleum and Minerals. His research interests include new concepts for aerodynamic attitude flight envelope, aircraft nonlinearity assessment, and flight dynamics and control.(Email: Aymanma@kfupm.edu.sa)